

ELEVATION

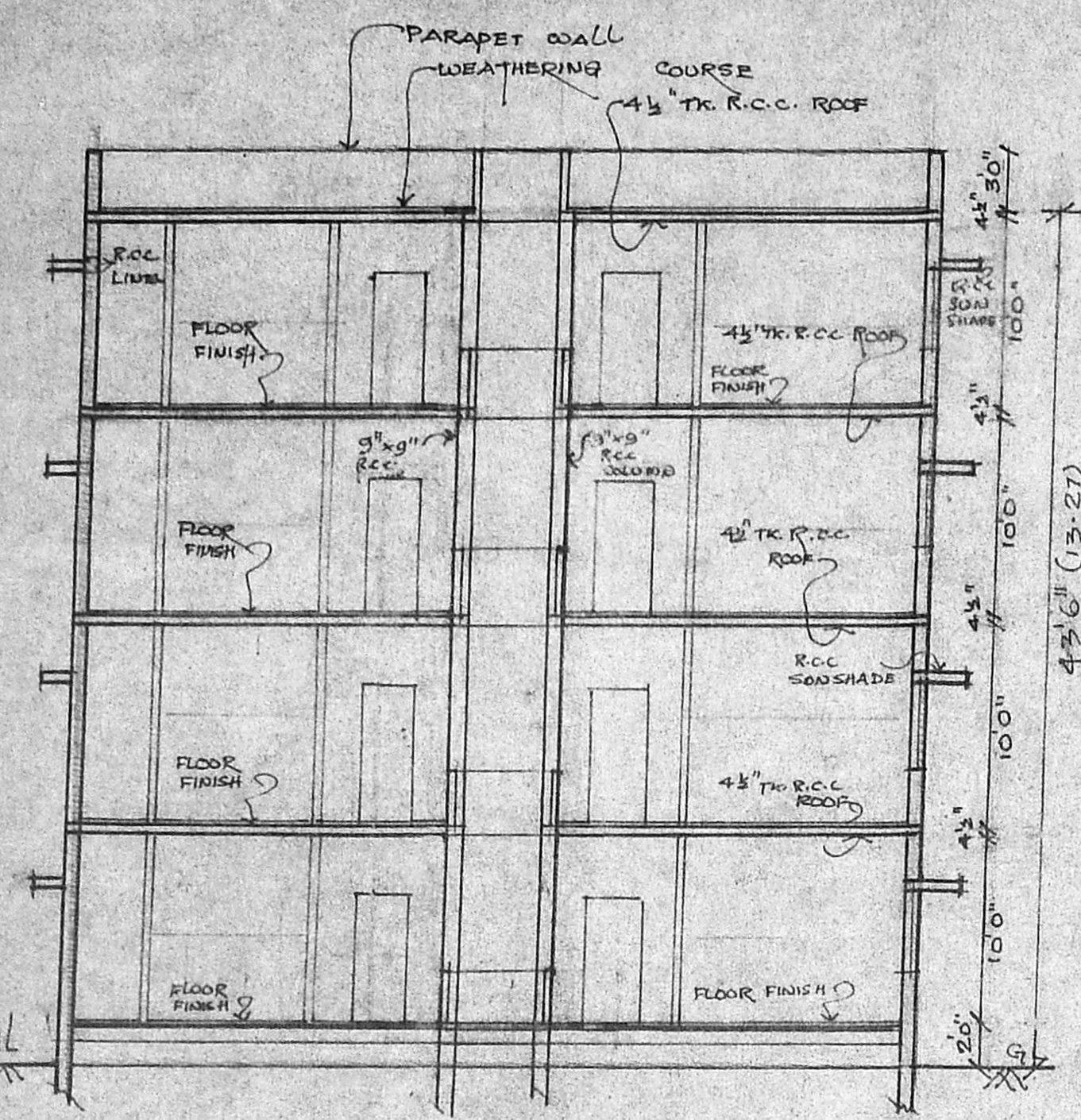

SECTION 'XX'

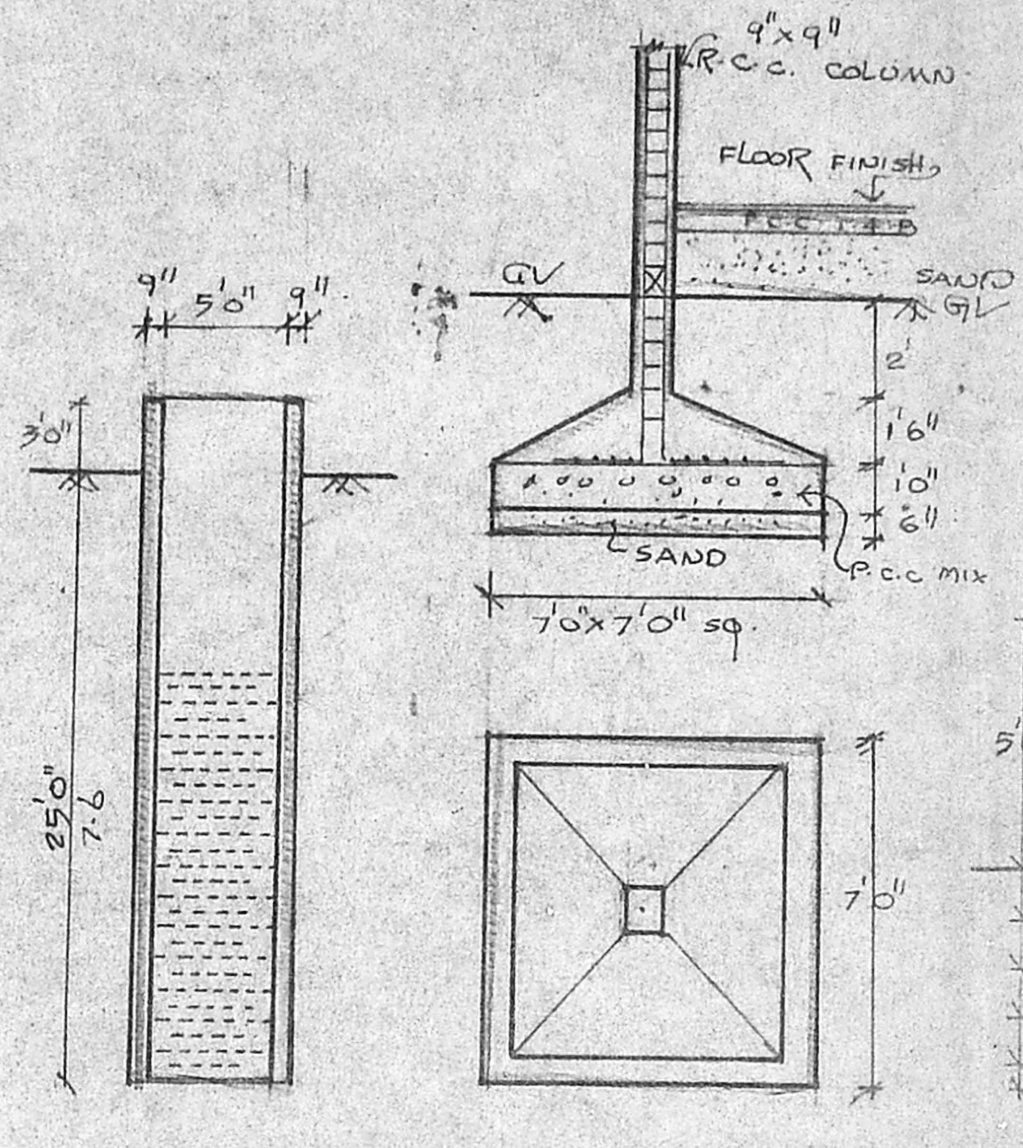

FOUNDATION DETAIL (COLUMN) (1" = 40")

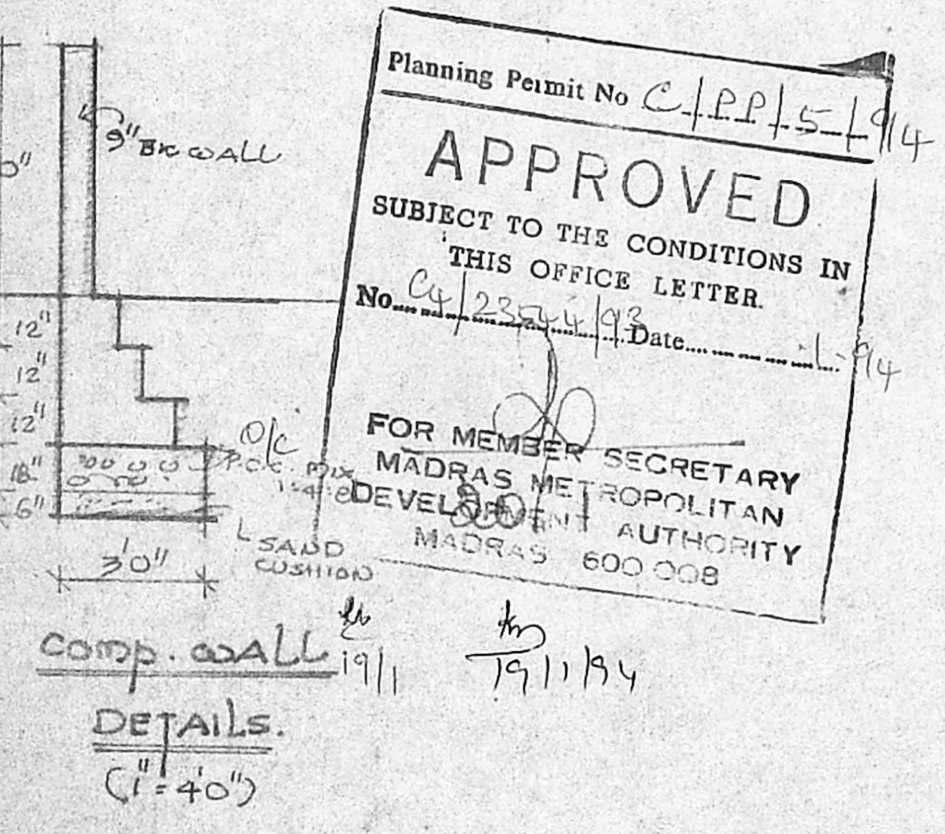

COMP. WALL DETAILS (1" = 40")

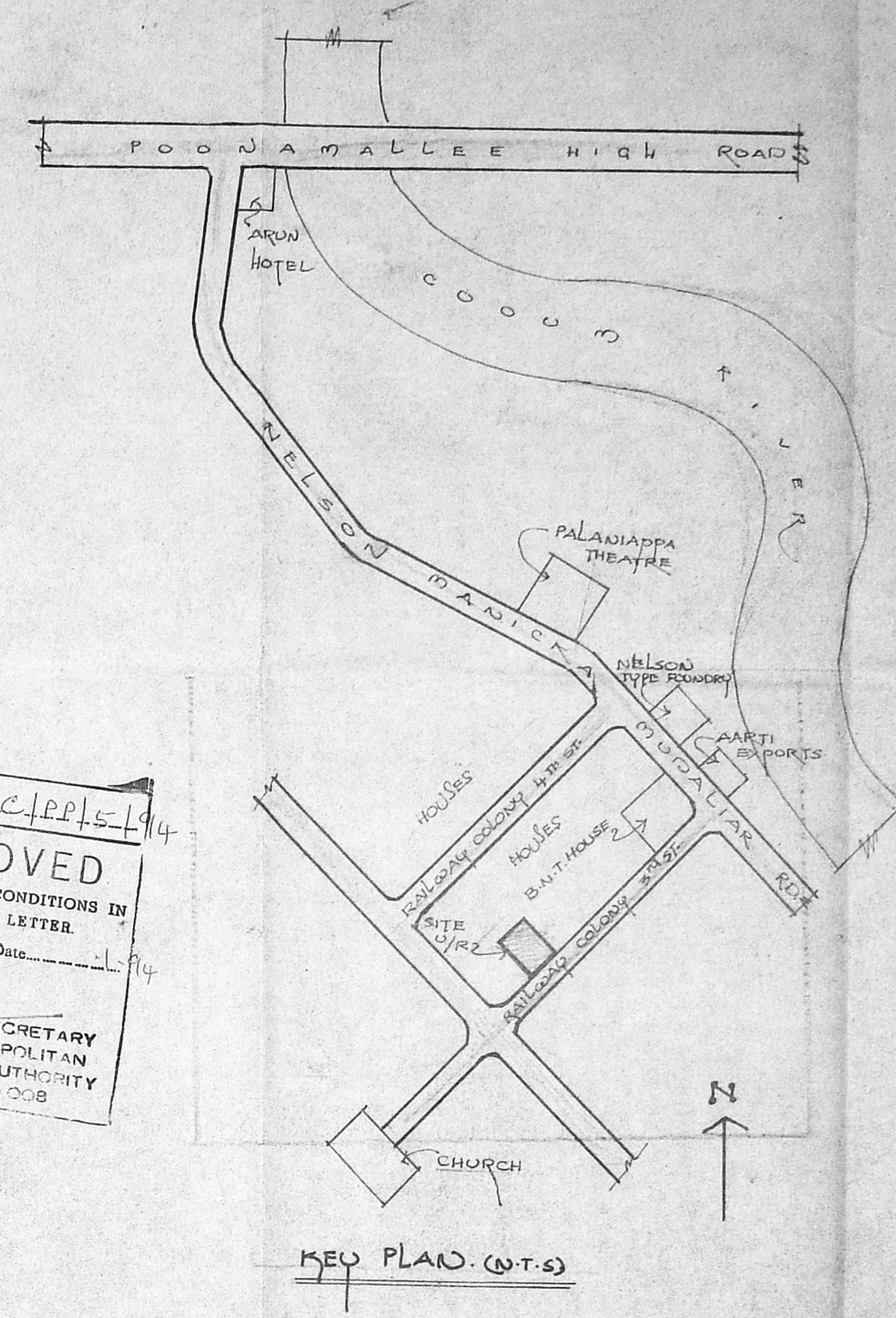

KEY PLAN (1" = 5')

SCHEDULE OF JOINERY

D1	DOOR	4'0" x 7'0"
D2	DOOR	3'0" x 7'0"
D3	DOOR	2'6" x 7'0"
W1	WINDOW	4'0" x 4'6"
W2	WINDOW	3'0" x 4'6"
W3	WINDOW	2'6" x 4'6"
W4	WINDOW	5'0" x 4'6"
V1	VENTILATOR	2'6" x 1'0"
V2	VENTILATOR	1'6" x 1'0"
J	JALLY	

REFERENCE:

PROPOSAL	---
ROAD	---
SITE BOUNDARY	---

SCALE: 8 FEET TO AN INCH

AREA DETAILS:

PLOT AREA	Sq. FT	933.66 M ²
BUILTUP AREA:		
GROUND FLOOR	: 3305.0 SQ. FT	307.0 M ²
FIRST FLOOR	: 3305.0 SQ. FT	307.0 M ²
SECOND FLOOR	: 3305.0 SQ. FT	307.0 M ²
THIRD FLOOR	: 3305.0 SQ. FT	307.0 M ²

PLAN SHOWING THE PROPOSED CONSTRUCTION OF LADIES HOSTEL FOR "ASHA NIVAS" AT R.S. NO 8/13, T.S. NO 19 & 20, Block No 0, IN VADA AGARAM VILLAGE AT PLOT NO 9 & 10 RAILWAY COLONY 3RD STREET NUNGAMBAKKAM, MADRAS. CORPORATION DIVISION NO 78.

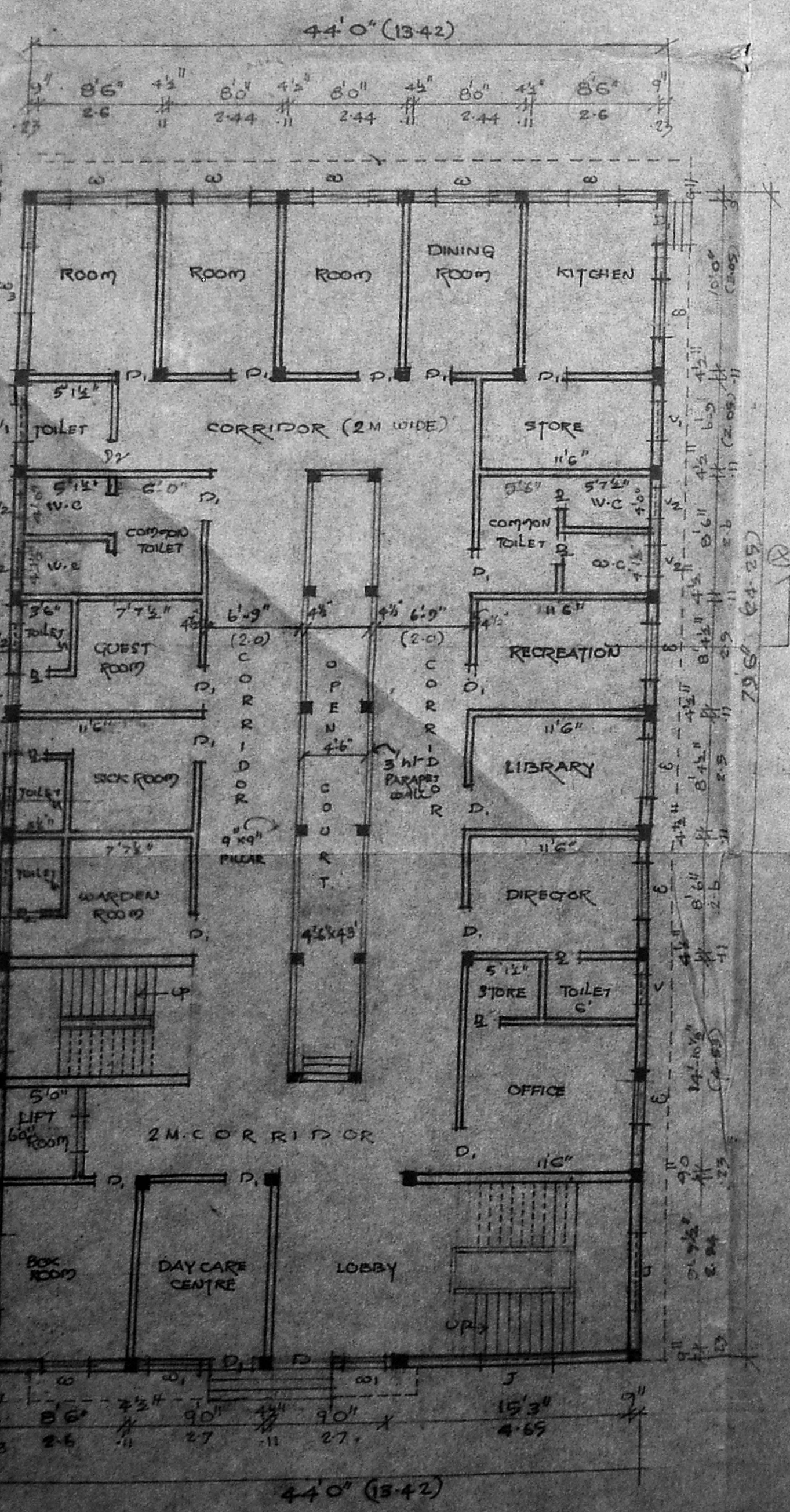

GR. FLOOR PLAN

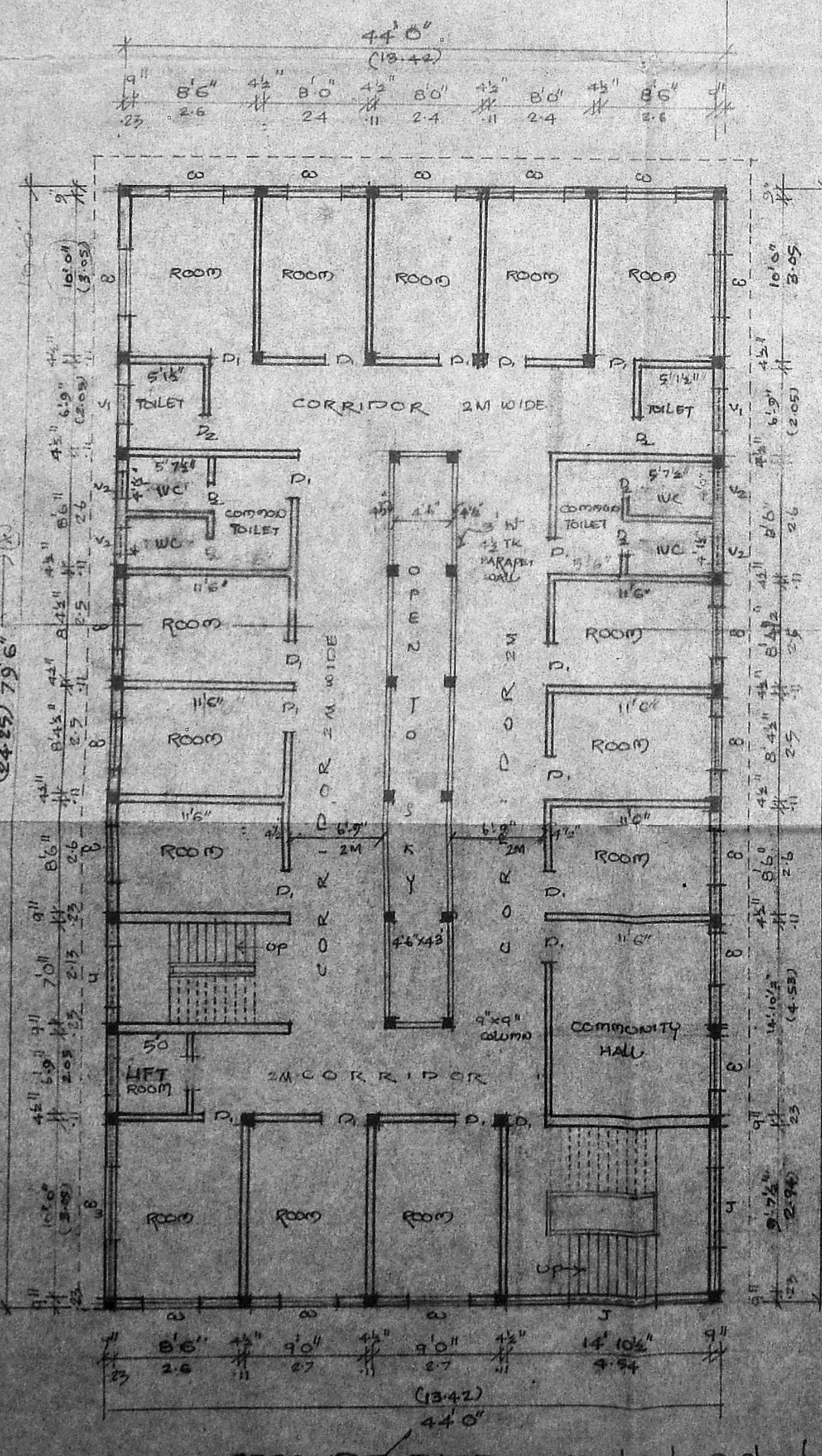

FIRST, SECOND & THIRD TYPICAL FLOOR PLAN

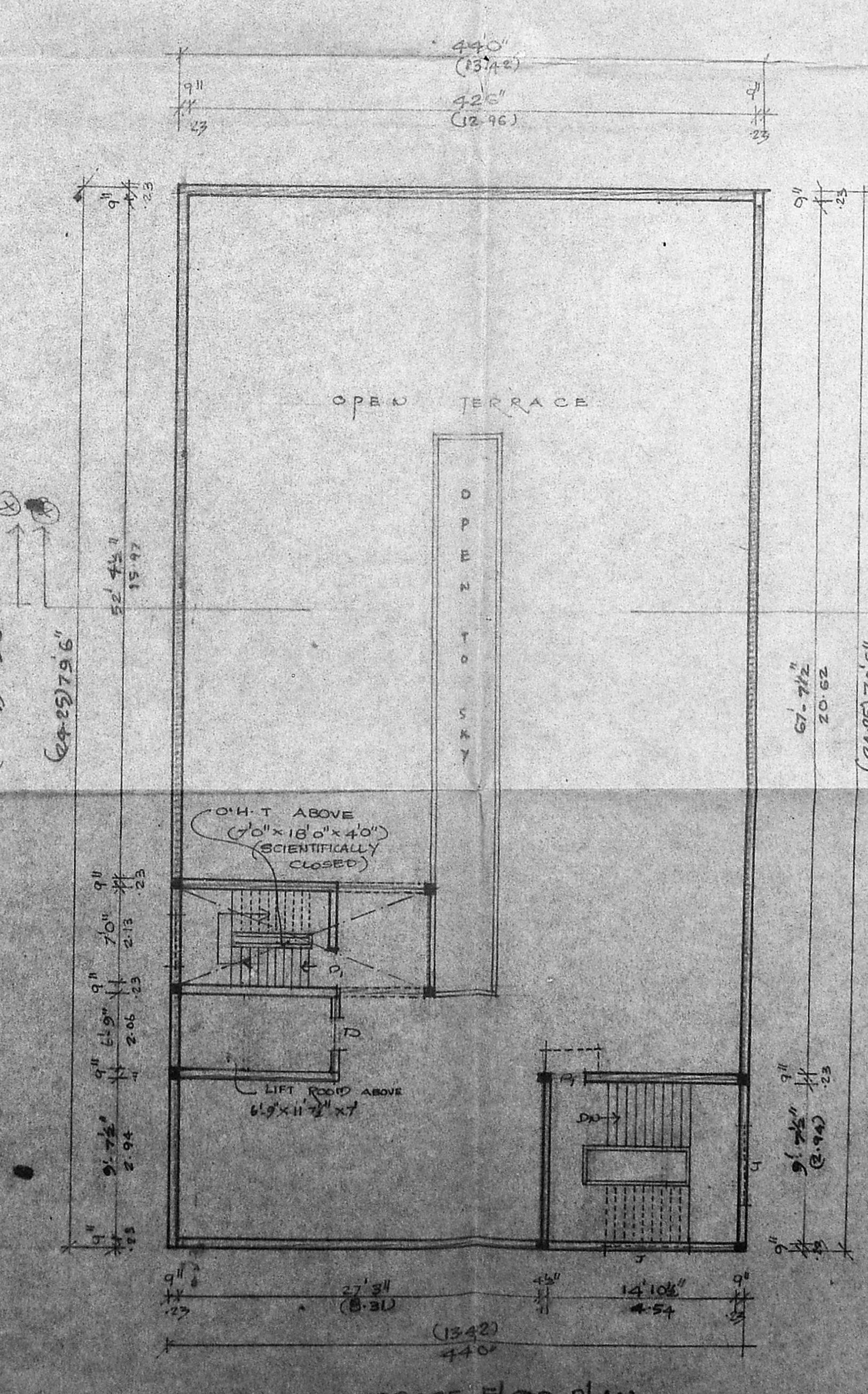

TERRACE FLOOR PLAN

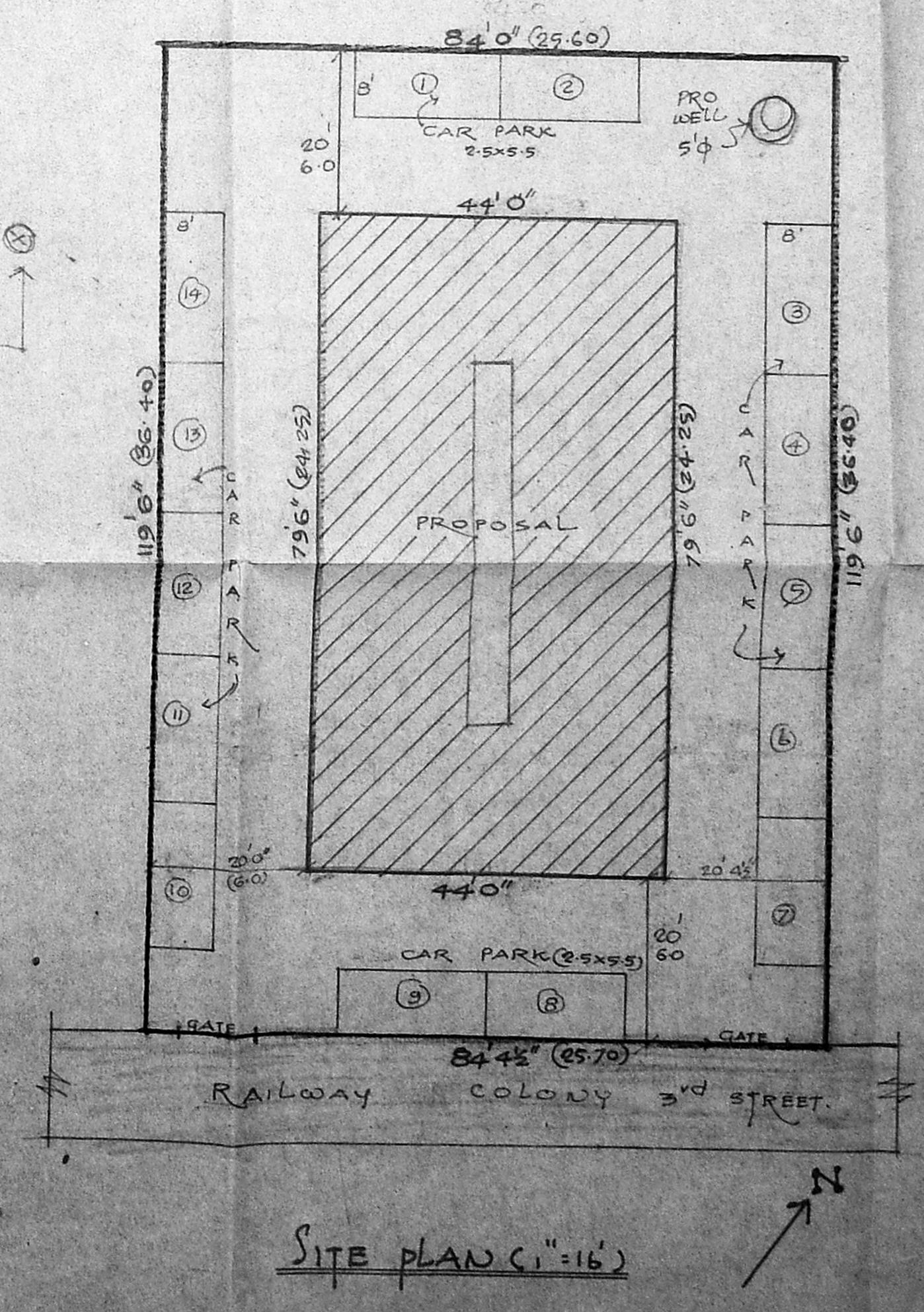

SITE PLAN (1" = 16')

OWNER: *S. S. Srinivasan*

LICENSED SURVEYOR: *V. Balasubramani*

V. BALASUBRAMANI, B. Arch, M.C.A.G. ARCHITECT
 Licensed Surveyor Regd. No. R. A. 5, CORPORATION OF MADRAS
 No. 3, Paper Mills Road, First Floor, NEAR PERAMBUR CHURCH, MADRAS-600 016